

Client: BluefitMD
 michael@bluefitmd.com

 Sample received: **01/28/26**
 Analysis conducted: **02/09/26**

Compound:	Pinealon	CAS:	175175-23-2
Batch/Lot #:	J7T4W	Formula:	C15H26N6O8
Appearance:	White lyophilized powder	Mol Wt:	418.407 g/mol

Method: Qualitative and Quantitative chemical analysis by Ultra High Performance Liquid Chromatography with Mass Spectrometry
Pubchem CID: 10273502

	Specification	Result	
Identity Test:	Pinealon	Pinealon	Conforms
Purity:	>99%	99.43%	Conforms

LC-MS Chromatogram: Retention Time and Peak Analysis



Full Scan Mass Spectrometry Analysis

OFMD-Pinealon-5mg-01 #161 RT: 0.70 AV: 1 NL: 4.41E8
T: FTMS + p ESI Full ms [150.0000-500.0000]

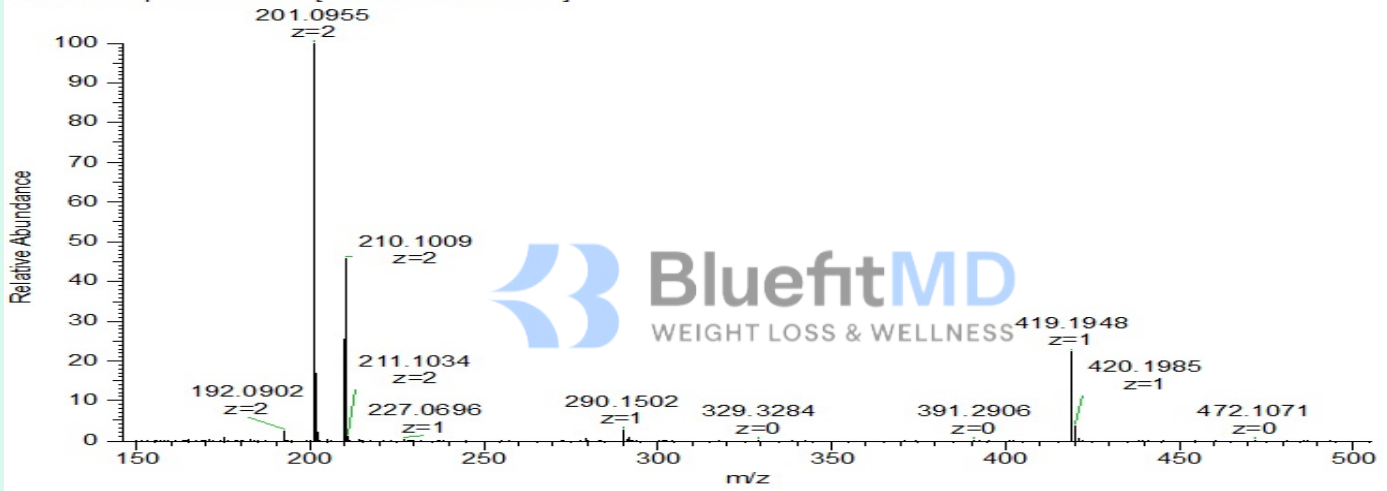

Analysis Performed by
Dr. Victor Ugur
Analytical Chemist
contact@bioregen.com

COA #12132
Security Key **BLUEFITMD1**
bioregen.com/verify



Victor Ugur